



**Legend**

- |    |                    |           |
|----|--------------------|-----------|
| PS | Pump Station       | Building  |
| P  | Flood Pump Station | Driveways |
|    | Mowed Areas        | Fences    |
|    | Power Poles        |           |
|    | Paved Roads        |           |
|    | Property Line      |           |

**Total estimated acreage 1.01**

**Mowing frequency: 7-9 days**

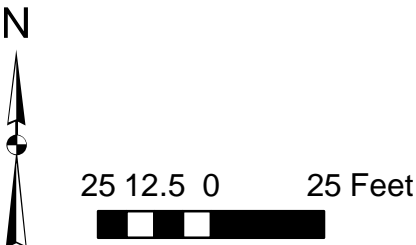
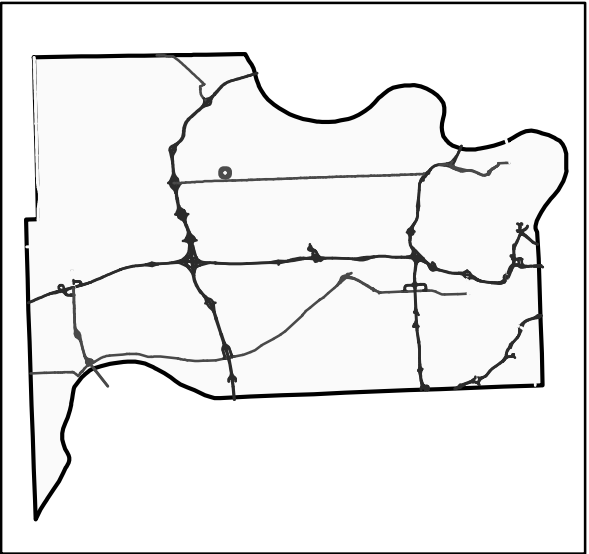

The drawing base for existing and proposed features and properties were provided by UG and has not verified the accuracy and/or completeness of this information and shall not be responsible for any errors or omissions that may be incorporated as a result of erroneous information provided by others.



**THE UNIFIED GOVERNMENT  
OF WYANDOTTE COUNTY /  
KANSAS CITY, KANSAS**

**Bid #B27204 Mowing Services for  
Water Pollution Control**

**3252 N 91st St**

Pump Station / CSO #:	41	Date: 2/14/2017
-----------------------	----	-----------------



57TH ST

MUNCIE DR

## Legend

- |               |                    |           |
|---------------|--------------------|-----------|
| PS            | Pump Station       | Building  |
| P             | Flood Pump Station | Driveways |
| Mowed Areas   | Fences             |           |
| Power Poles   |                    |           |
| Paved Roads   |                    |           |
| Property Line |                    |           |

Total estimated acreage 0.23

Mowing frequency: 7-9 days

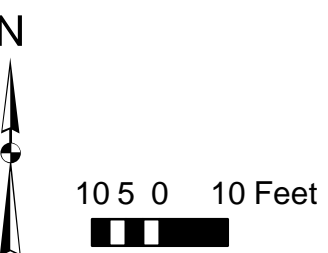
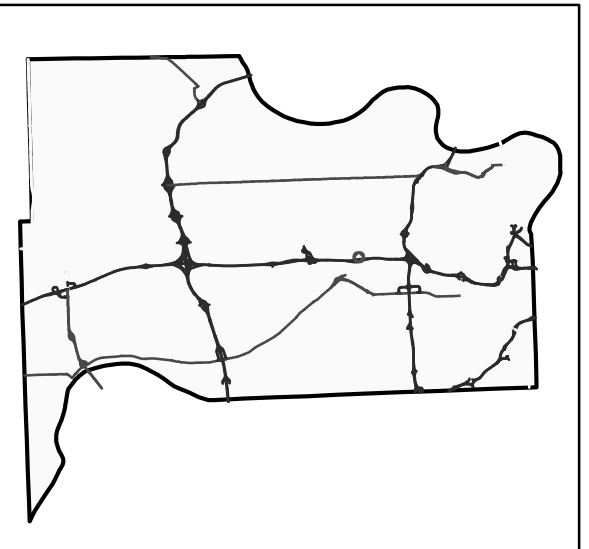

The drawing base for existing and proposed features and properties were provided by UG and has not verified the accuracy and/or completeness of this information and shall not be responsible for any errors or omissions that may be incorporated as a result of erroneous information provided by others.



THE UNIFIED GOVERNMENT  
OF WYANDOTTE COUNTY /  
KANSAS CITY, KANSAS

Bid #B27204 Mowing Services for  
Water Pollution Control









401 N 57th St

Pump Station / CSO #:	45	Date: 2/14/2017
-----------------------	----	-----------------





**Legend**

- |  |                    |   |           |
|--|--------------------|---|-----------|
|  PS | Pump Station       |  | Building  |
|  P  | Flood Pump Station |  | Driveways |
|     | Mowed Areas        |  | Fences    |
|     | Power Poles        |   |           |
|     | Paved Roads        |   |           |
|     | Property Line      |   |           |

**Total estimated acreage 0.07**

**Mowing frequency: 7-9 days**

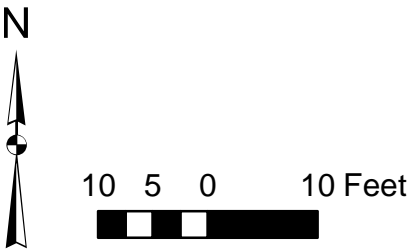
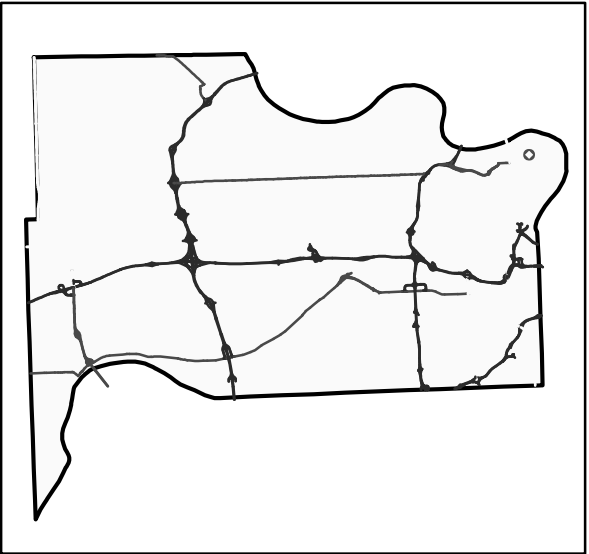

The drawing base for existing and proposed features and properties were provided by UG and has not verified the accuracy and/or completeness of this information and shall not be responsible for any errors or omissions that may be incorporated as a result of erroneous information provided by others.



**THE UNIFIED GOVERNMENT  
OF WYANDOTTE COUNTY /  
KANSAS CITY, KANSAS**

**Bid #B27204 Mowing Services for  
Water Pollution Control**

**3401 Fairfax Tfwy**

Pump Station / CSO #:	51	Date: 2/14/2017
-----------------------	----	-----------------



**Legend**

- |    |                    |                |
|----|--------------------|----------------|
| PS | Pump Station       | Building       |
| P  | Flood Pump Station | Driveways      |
|    | Mowed Areas        | × - × - Fences |
|    | Power Poles        |                |
|    | Paved Roads        |                |
|    | Property Line      |                |

**Total estimated acreage 0.37**

**Mowing frequency: 2 weeks**

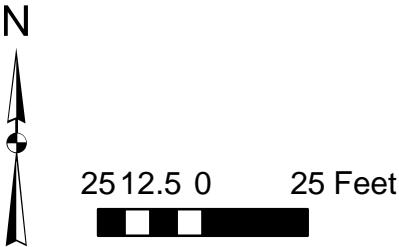
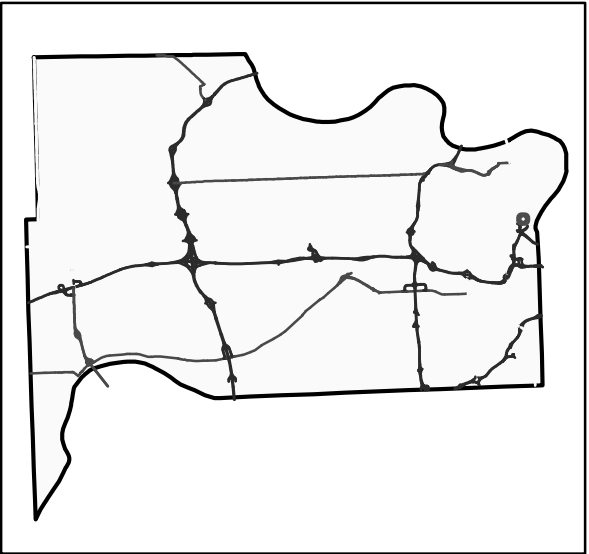

The drawing base for existing and proposed features and properties were provided by UG and has not verified the accuracy and/or completeness of this information and shall not be responsible for any errors or omissions that may be incorporated as a result of erroneous information provided by others.



**THE UNIFIED GOVERNMENT  
OF WYANDOTTE COUNTY /  
KANSAS CITY, KANSAS**

**Bid #B27204 Mowing Services for  
Water Pollution Control**

**1520 N 2nd St**

<b>Pump Station / CSO #:</b>	<b>03</b>	<b>Date: 2/14/2017</b>
------------------------------	-----------	------------------------





**Legend**

- |    |                    |           |
|----|--------------------|-----------|
| PS | Pump Station       | Building  |
| P  | Flood Pump Station | Driveways |
|    | Mowed Areas        | Fences    |
|    | Power Poles        |           |
|    | Paved Roads        |           |
|    | Property Line      |           |

**Total estimated acreage 0.23**

**Mowing frequency: 2 weeks**

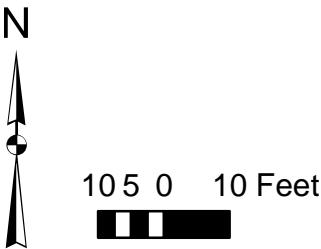
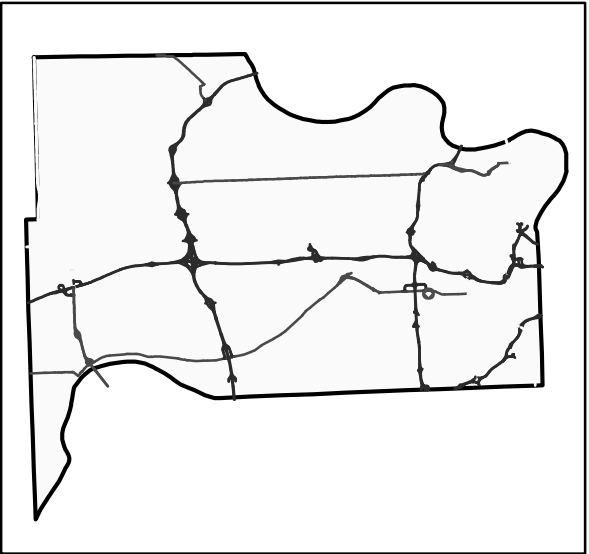

The drawing base for existing and proposed features and properties were provided by UG and has not verified the accuracy and/or completeness of this information and shall not be responsible for any errors or omissions that may be incorporated as a result of erroneous information provided by others.



**THE UNIFIED GOVERNMENT  
OF WYANDOTTE COUNTY /  
KANSAS CITY, KANSAS**

**Bid #B27204 Mowing Services for  
Water Pollution Control**

**3770 Fairbanks Ave**

Pump Station / CSO #:	04	Date: 2/14/2017
-----------------------	----	-----------------



**Legend**

- |    |                    |           |
|----|--------------------|-----------|
| PS | Pump Station       | Building  |
| P  | Flood Pump Station | Driveways |
|    | Mowed Areas        | Fences    |
|    | Power Poles        |           |
|    | Paved Roads        |           |
|    | Property Line      |           |

**Total estimated acreage 0.96**

**Mowing frequency: 2 weeks**

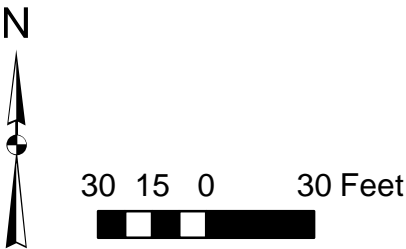
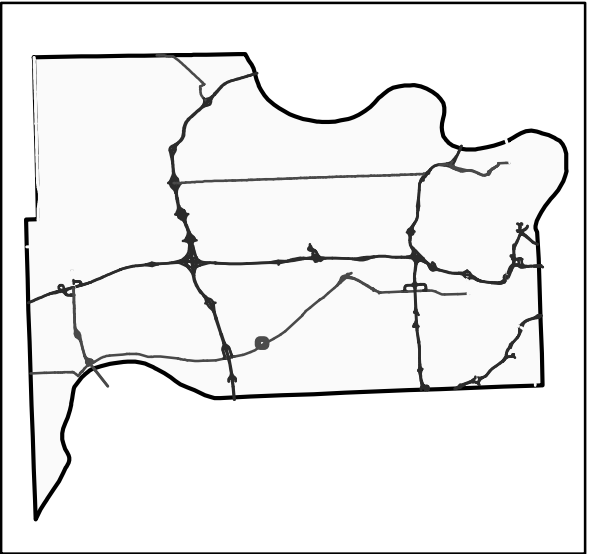

The drawing base for existing and proposed features and properties were provided by UG and has not verified the accuracy and/or completeness of this information and shall not be responsible for any errors or omissions that may be incorporated as a result of erroneous information provided by others.



**THE UNIFIED GOVERNMENT  
OF WYANDOTTE COUNTY /  
KANSAS CITY, KANSAS**

**Bid #B27204 Mowing Services for  
Water Pollution Control**









**8260 Kaw Dr**

Pump Station / CSO #:	06	Date: 2/14/2017
-----------------------	----	-----------------





**Legend**

- |  |   |
|--|---|
|  Pump Station       |  Building  |
|  Flood Pump Station |  Driveways |
|  Mowed Areas        |  Fences    |
|  Power Poles        |   |
|  Paved Roads        |   |
|  Property Line      |   |

**Total estimated acreage 0.27**

**Mowing frequency: 2 weeks**

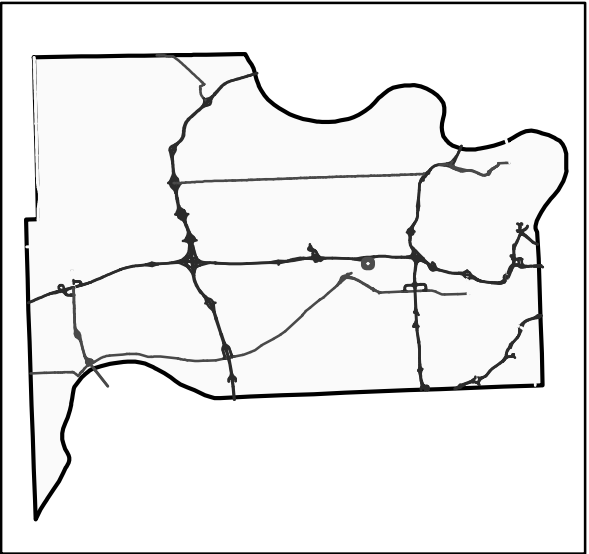

N



25 12.5 0 25 Feet



The drawing base for existing and proposed features and properties were provided by UG and has not verified the accuracy and/or completeness of this information and shall not be responsible for any errors or omissions that may be incorporated as a result of erroneous information provided by others.



**THE UNIFIED GOVERNMENT  
OF WYANDOTTE COUNTY /  
KANSAS CITY, KANSAS**

**Bid #B27204 Mowing Services for  
Water Pollution Control**

**5611 Kaw Dr**

Pump Station / CSO #:	07	Date: 2/14/2017
-----------------------	----	-----------------



**Legend**

- |    |                    |           |
|----|--------------------|-----------|
| PS | Pump Station       | Building  |
| P  | Flood Pump Station | Driveways |
|    | Mowed Areas        | Fences    |
|    | Power Poles        |           |
|    | Paved Roads        |           |
|    | Property Line      |           |

**Total estimated acreage 0.35**

**Mowing frequency: 2 weeks**

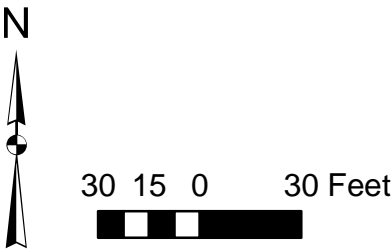
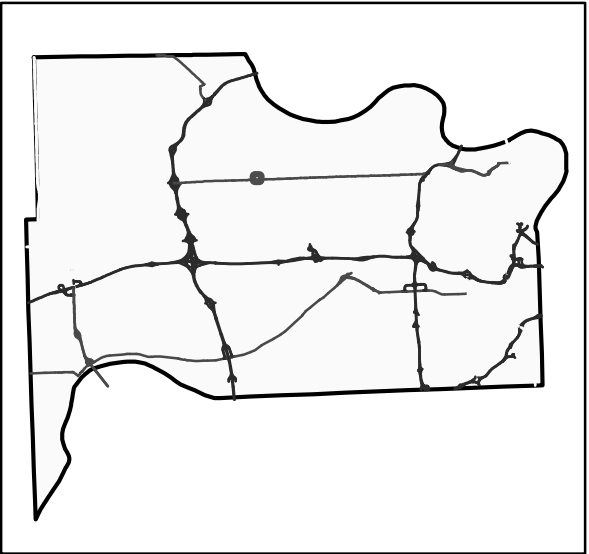

The drawing base for existing and proposed features and properties were provided by UG and has not verified the accuracy and/or completeness of this information and shall not be responsible for any errors or omissions that may be incorporated as a result of erroneous information provided by others.



**THE UNIFIED GOVERNMENT  
OF WYANDOTTE COUNTY /  
KANSAS CITY, KANSAS**

**Bid #B27204 Mowing Services for  
Water Pollution Control**

**3120 N 83rd St**

Pump Station / CSO #:	10	Date: 2/14/2017
-----------------------	----	-----------------





**Legend**

- |    |                    |           |
|----|--------------------|-----------|
| PS | Pump Station       | Building  |
| P  | Flood Pump Station | Driveways |
|    | Mowed Areas        | Fences    |
|    | Power Poles        |           |
|    | Paved Roads        |           |
|    | Property Line      |           |

**Total estimated acreage 1.29**

**Mowing frequency: 2 weeks**

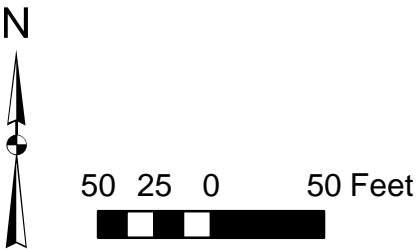
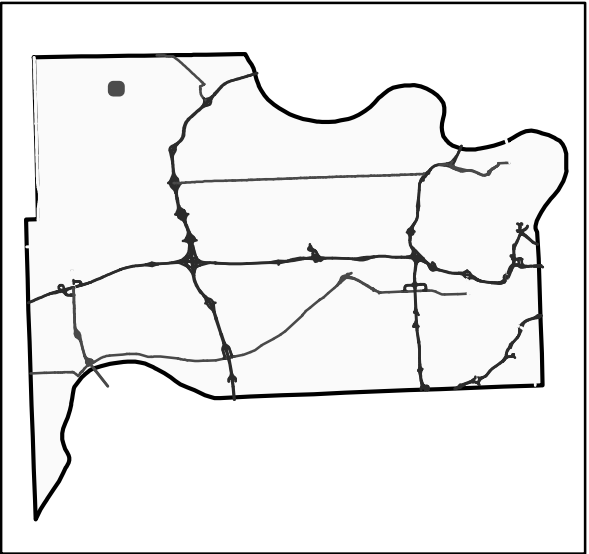

The drawing base for existing and proposed features and properties were provided by UG and has not verified the accuracy and/or completeness of this information and shall not be responsible for any errors or omissions that may be incorporated as a result of erroneous information provided by others.



**THE UNIFIED GOVERNMENT  
OF WYANDOTTE COUNTY /  
KANSAS CITY, KANSAS**

**Bid #B27204 Mowing Services for  
Water Pollution Control**

**11800 Polfer Rd\*\***

Pump Station / CSO #:	16	Date: 2/14/2017
-----------------------	----	-----------------





**Legend**

- |    |                    |           |
|----|--------------------|-----------|
| PS | Pump Station       | Building  |
| P  | Flood Pump Station | Driveways |
|    | Mowed Areas        | Fences    |
|    | Power Poles        |           |
|    | Paved Roads        |           |
|    | Property Line      |           |

**Total estimated acreage 1.74**

**Mowing frequency: 2 weeks**

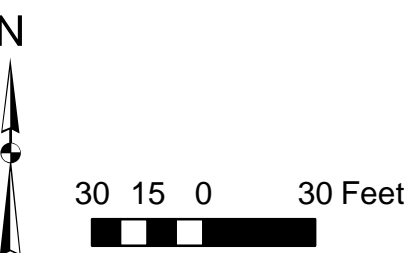
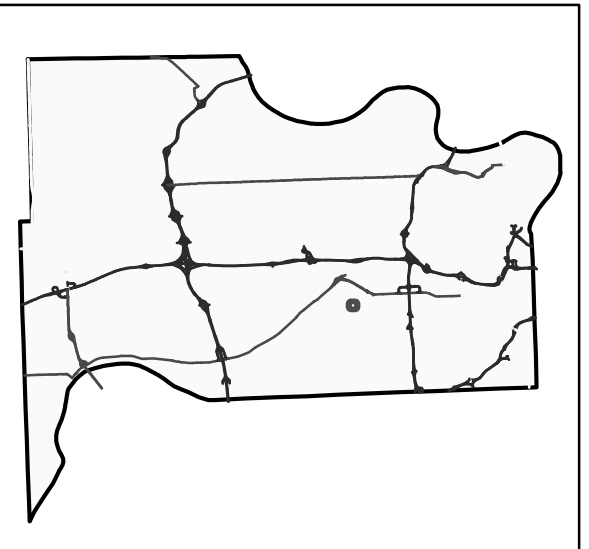

The drawing base for existing and proposed features and properties were provided by UG and has not verified the accuracy and/or completeness of this information and shall not be responsible for any errors or omissions that may be incorporated as a result of erroneous information provided by others.



**THE UNIFIED GOVERNMENT  
OF WYANDOTTE COUNTY /  
KANSAS CITY, KANSAS**

**Bid #B27204 Mowing Services for  
Water Pollution Control**

**5830 Inland Dr**

Pump Station / CSO #:	18	Date: 2/14/2017
-----------------------	----	-----------------





**Legend**

- |    |                    |           |
|----|--------------------|-----------|
| PS | Pump Station       | Building  |
| P  | Flood Pump Station | Driveways |
|    | Mowed Areas        | Fences    |
|    | Power Poles        |           |
|    | Paved Roads        |           |
|    | Property Line      |           |

**Total estimated acreage 0.006**

**Mowing frequency: 2 weeks**

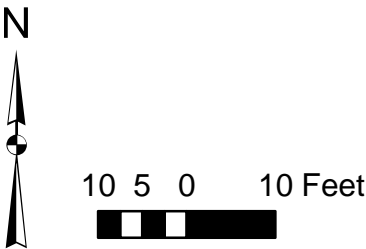
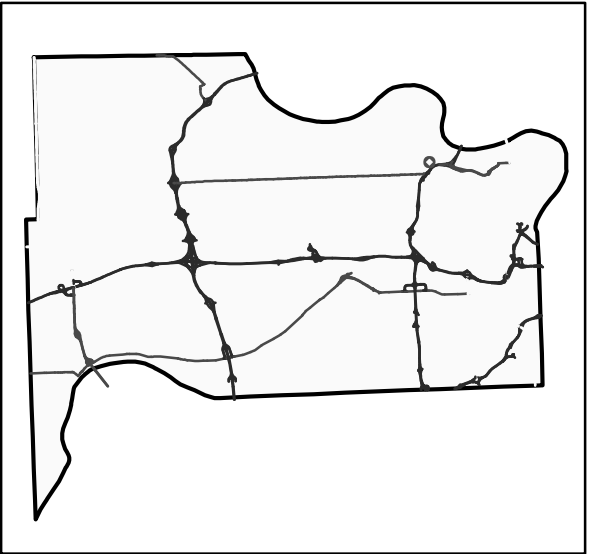

The drawing base for existing and proposed features and properties were provided by UG and has not verified the accuracy and/or completeness of this information and shall not be responsible for any errors or omissions that may be incorporated as a result of erroneous information provided by others.



**THE UNIFIED GOVERNMENT  
OF WYANDOTTE COUNTY /  
KANSAS CITY, KANSAS**









**Bid #B27204 Mowing Services for  
Water Pollution Control**

**3356 N 34th St**

<b>Pump Station / CSO #:</b>	<b>25</b>	<b>Date: 2/14/2017</b>
------------------------------	-----------	------------------------



**Legend**

- |  |   |
|--|---|
|  Pump Station       |  Building  |
|  Flood Pump Station |  Driveways |
|  Mowed Areas        |  Fences    |
|  Power Poles        |   |
|  Paved Roads        |   |
|  Property Line      |   |

**Total estimated acreage 0.08**

**Mowing frequency: 2 weeks**

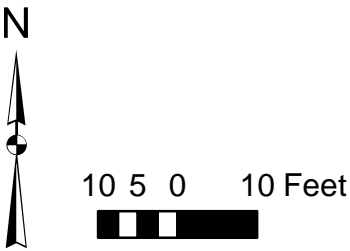
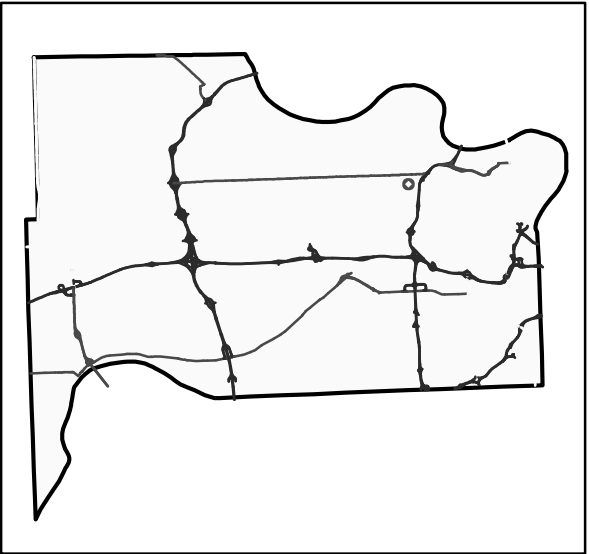

The drawing base for existing and proposed features and properties were provided by UG and has not verified the accuracy and/or completeness of this information and shall not be responsible for any errors or omissions that may be incorporated as a result of erroneous information provided by others.



**THE UNIFIED GOVERNMENT  
OF WYANDOTTE COUNTY /  
KANSAS CITY, KANSAS**

**Bid #B27204 Mowing Services for  
Water Pollution Control**









**2830 N 44th St**

Pump Station / CSO #:	28	Date: 2/14/2017
-----------------------	----	-----------------





**Legend**

- |  |   |
|--|---|
|  Pump Station       |  Building  |
|  Flood Pump Station |  Driveways |
|  Mowed Areas        |  Fences    |
|  Power Poles        |   |
|  Paved Roads        |   |
|  Property Line      |   |

**Total estimated acreage 0.05**

**Mowing frequency: 2 weeks**

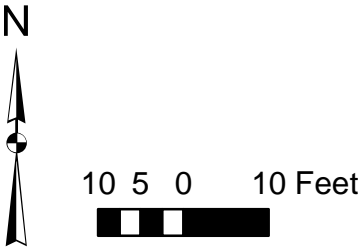
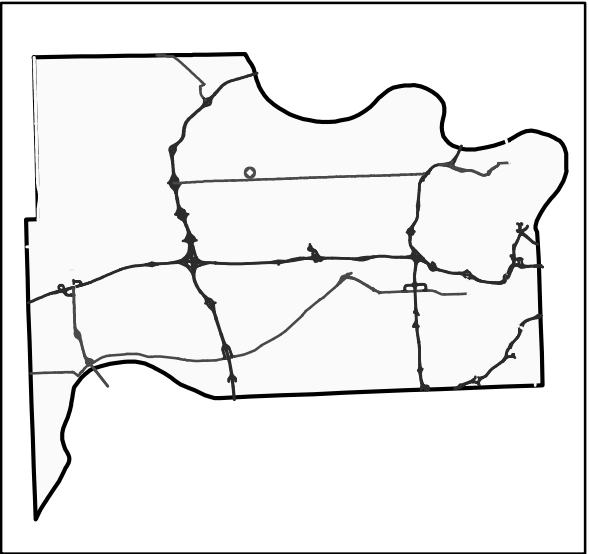

The drawing base for existing and proposed features and properties were provided by UG and has not verified the accuracy and/or completeness of this information and shall not be responsible for any errors or omissions that may be incorporated as a result of erroneous information provided by others.



**THE UNIFIED GOVERNMENT  
OF WYANDOTTE COUNTY /  
KANSAS CITY, KANSAS**









**Bid #B27204 Mowing Services for  
Water Pollution Control**

**3240 N 84th PI**

Pump Station / CSO #:	30	Date: 2/14/2017
-----------------------	----	-----------------



**Legend**

- |  |   |
|--|---|
|  Pump Station       |  Building  |
|  Flood Pump Station |  Driveways |
|  Mowed Areas        |  Fences    |
|  Power Poles        |   |
|  Paved Roads        |   |
|  Property Line      |   |

**Total estimated acreage 0.1**

**Mowing frequency: 2 weeks**

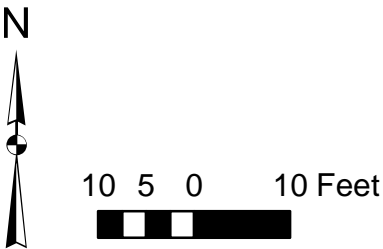
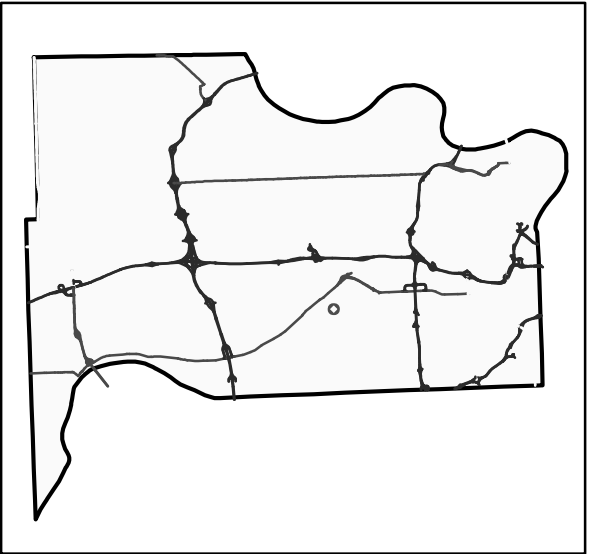

The drawing base for existing and proposed features and properties were provided by UG and has not verified the accuracy and/or completeness of this information and shall not be responsible for any errors or omissions that may be incorporated as a result of erroneous information provided by others.



**THE UNIFIED GOVERNMENT  
OF WYANDOTTE COUNTY /  
KANSAS CITY, KANSAS**

**Bid #B27204 Mowing Services for  
Water Pollution Control**

**880 S 65th St**

Pump Station / CSO #:	31	Date: 2/14/2017
-----------------------	----	-----------------





- Legend**
- |       |                    |                |
|-------|--------------------|----------------|
| PS    | Pump Station       | Building       |
| P     | Flood Pump Station | Driveways      |
| ///   | Mowed Areas        | x - x - Fences |
| ○     | Power Poles        |                |
| —     | Paved Roads        |                |
| - - - | Property Line      |                |

**Total estimated acreage 0.3**

**Mowing frequency: 2 weeks**

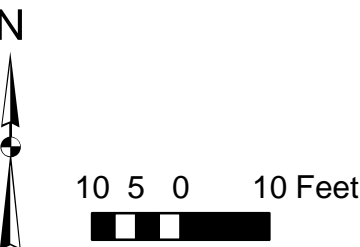
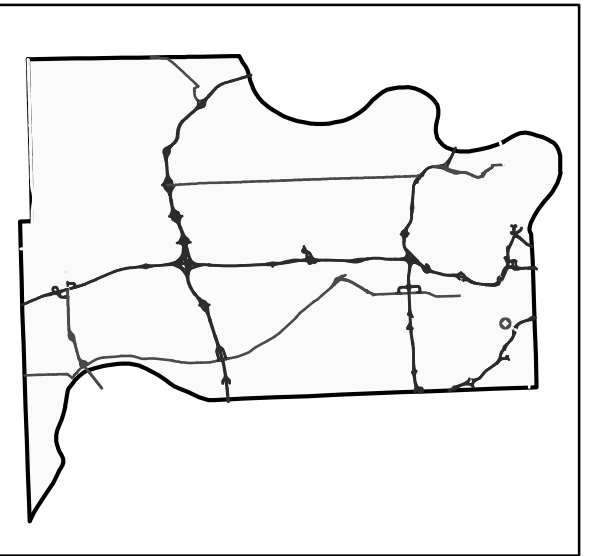

The drawing base for existing and proposed features and properties were provided by UG and has not verified the accuracy and/or completeness of this information and shall not be responsible for any errors or omissions that may be incorporated as a result of erroneous information provided by others.



**THE UNIFIED GOVERNMENT  
OF WYANDOTTE COUNTY /  
KANSAS CITY, KANSAS**

**Bid #B27204 Mowing Services for  
Water Pollution Control**

**625 Metropolitan Ave**

<b>Pump Station / CSO #:</b>	<b>40</b>	<b>Date: 2/14/2017</b>
------------------------------	-----------	------------------------



**Legend**

- |    |                    |                |
|----|--------------------|----------------|
| PS | Pump Station       | Building       |
| P  | Flood Pump Station | Driveways      |
|    | Mowed Areas        | × - × - Fences |
|    | Power Poles        |                |
|    | Paved Roads        |                |
|    | Property Line      |                |

**Total estimated acreage 0.06**

**Mowing frequency: 2 weeks**

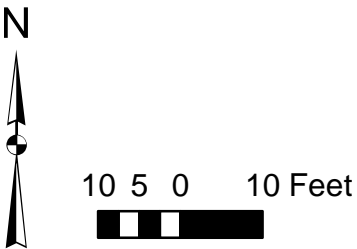
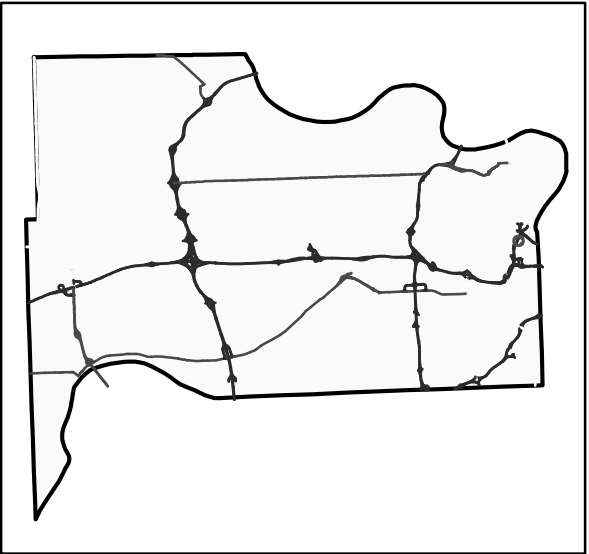

The drawing base for existing and proposed features and properties were provided by UG and has not verified the accuracy and/or completeness of this information and shall not be responsible for any errors or omissions that may be incorporated as a result of erroneous information provided by others.



**THE UNIFIED GOVERNMENT  
OF WYANDOTTE COUNTY /  
KANSAS CITY, KANSAS**

**Bid #B27204 Mowing Services for  
Water Pollution Control**

**403 Orville Ave**

Pump Station / CSO #:	47	Date: 2/14/2017
-----------------------	----	-----------------





**Legend**

- |    |                    |           |
|----|--------------------|-----------|
| PS | Pump Station       | Building  |
| P  | Flood Pump Station | Driveways |
|    | Mowed Areas        | Fences    |
|    | Power Poles        |           |
|    | Paved Roads        |           |
|    | Property Line      |           |

**Total estimated acreage 0.33**

**Mowing frequency: 2 weeks**

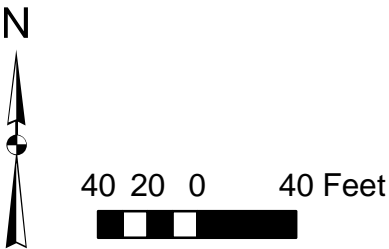
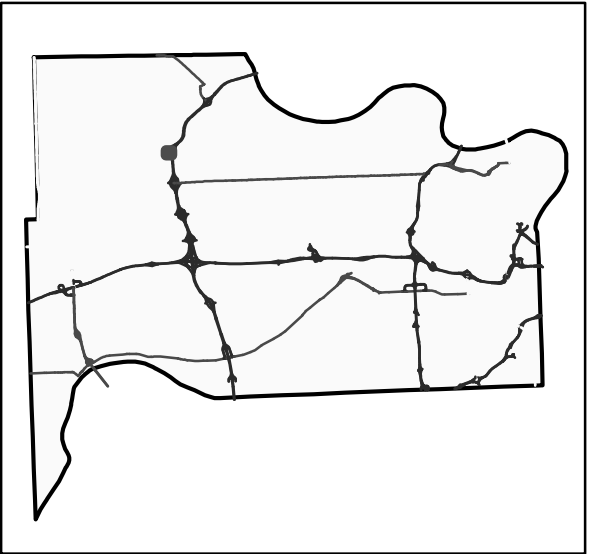

The drawing base for existing and proposed features and properties were provided by UG and has not verified the accuracy and/or completeness of this information and shall not be responsible for any errors or omissions that may be incorporated as a result of erroneous information provided by others.



**THE UNIFIED GOVERNMENT  
OF WYANDOTTE COUNTY /  
KANSAS CITY, KANSAS**

**Bid #B27204 Mowing Services for  
Water Pollution Control**

**10421 Donahoo Rd**

Pump Station / CSO #:	50	Date: 2/14/2017
-----------------------	----	-----------------



**Legend**

- |       |                    |                |
|-------|--------------------|----------------|
| PS    | Pump Station       | Building       |
| P     | Flood Pump Station | Driveways      |
| ///   | Mowed Areas        | x - x - Fences |
| ○     | Power Poles        |                |
| —     | Paved Roads        |                |
| - - - | Property Line      |                |

**Total estimated acreage 0.03**

**Mowing frequency: 2 weeks**

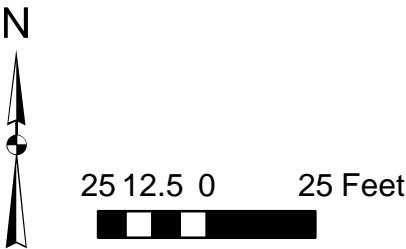
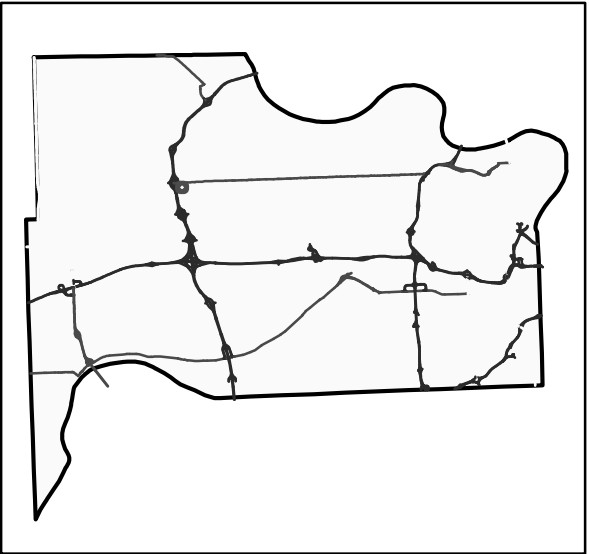

The drawing base for existing and proposed features and properties were provided by UG and has not verified the accuracy and/or completeness of this information and shall not be responsible for any errors or omissions that may be incorporated as a result of erroneous information provided by others.



**THE UNIFIED GOVERNMENT  
OF WYANDOTTE COUNTY /  
KANSAS CITY, KANSAS**

**Bid #B27204 Mowing Services for  
Water Pollution Control**

**2938 N 103rd Ter**

Pump Station / CSO #:	60	Date: 2/14/2017
-----------------------	----	-----------------



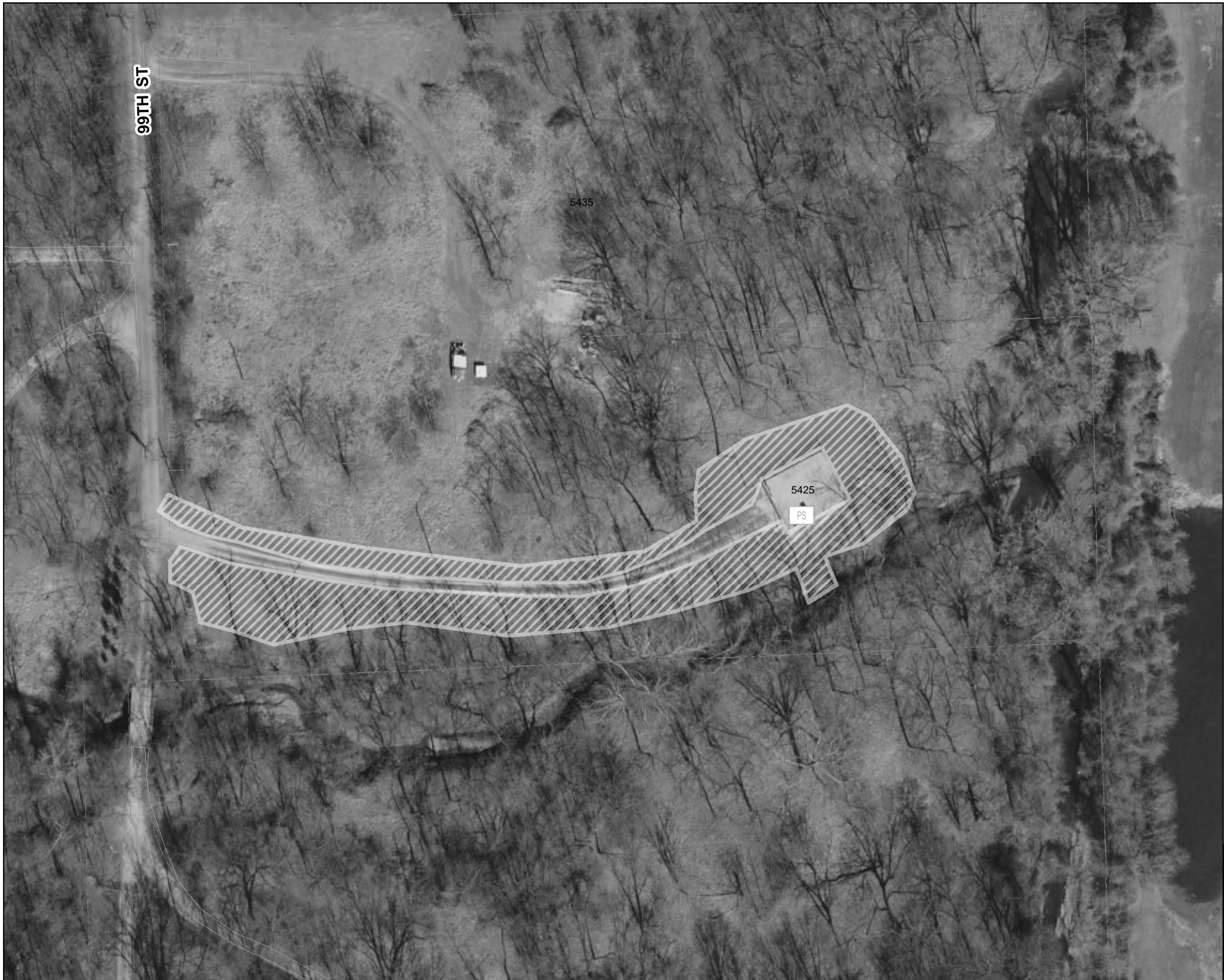

**Legend**

- |    |                    |           |
|----|--------------------|-----------|
| PS | Pump Station       | Building  |
| P  | Flood Pump Station | Driveways |
|    | Mowed Areas        | Fences    |
|    | Power Poles        |           |
|    | Paved Roads        |           |
|    | Property Line      |           |

**Total estimated acreage 0.61**

**Mowing frequency: 2 weeks**

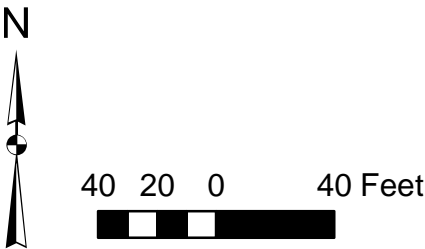
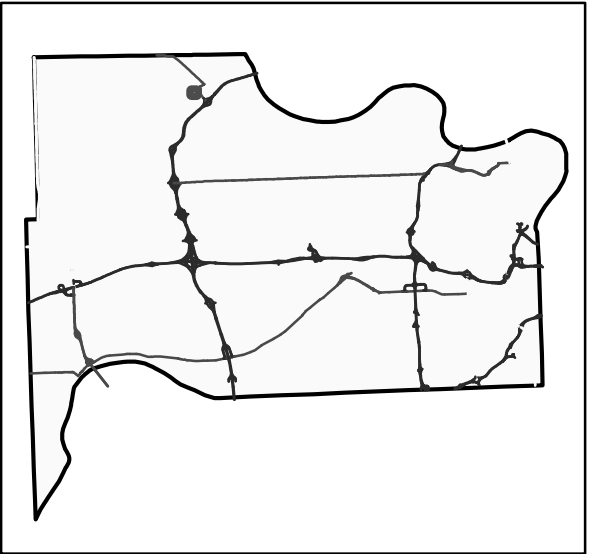

The drawing base for existing and proposed features and properties were provided by UG and has not verified the accuracy and/or completeness of this information and shall not be responsible for any errors or omissions that may be incorporated as a result of erroneous information provided by others.



**THE UNIFIED GOVERNMENT  
OF WYANDOTTE COUNTY /  
KANSAS CITY, KANSAS**

**Bid #B27204 Mowing Services for  
Water Pollution Control**

**5425 N 99th St**

Pump Station / CSO #:	70	Date: 2/14/2017
-----------------------	----	-----------------



**Legend**

- |    |                    |           |
|----|--------------------|-----------|
| PS | Pump Station       | Building  |
| P  | Flood Pump Station | Driveways |
|    | Mowed Areas        | Fences    |
|    | Power Poles        |           |
|    | Paved Roads        |           |
|    | Property Line      |           |

**Total estimated acreage 0.31**

**Mowing frequency: 2 weeks**

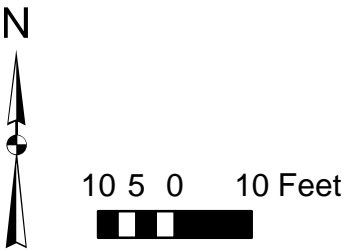
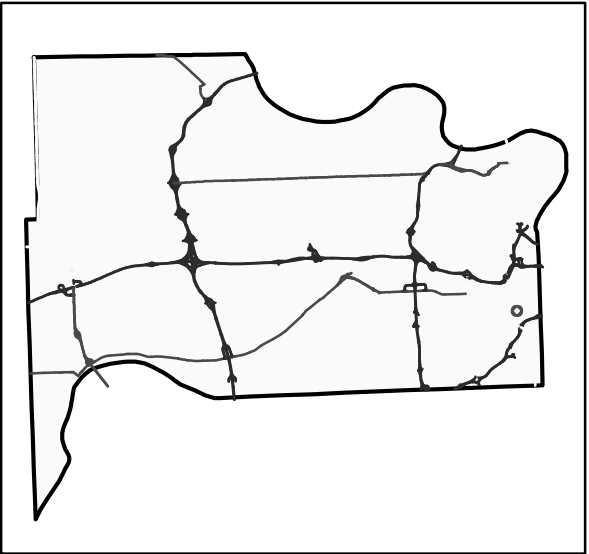

The drawing base for existing and proposed features and properties were provided by UG and has not verified the accuracy and/or completeness of this information and shall not be responsible for any errors or omissions that may be incorporated as a result of erroneous information provided by others.



**THE UNIFIED GOVERNMENT  
OF WYANDOTTE COUNTY /  
KANSAS CITY, KANSAS**

**Bid #B27204 Mowing Services for  
Water Pollution Control**

**1137 S 5th St**

Pump Station / CSO #:	F11	Date: 2/14/2017
-----------------------	-----	-----------------





**Legend**

- |    |                    |           |
|----|--------------------|-----------|
| PS | Pump Station       | Building  |
| P  | Flood Pump Station | Driveways |
|    | Mowed Areas        | Fences    |
|    | Power Poles        |           |
|    | Paved Roads        |           |
|    | Property Line      |           |

**Total estimated acreage 0.18**

**Mowing frequency: 2 weeks**

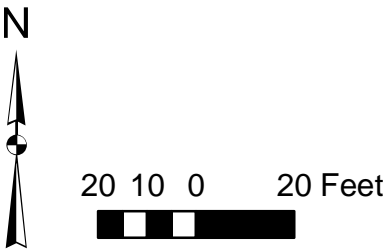
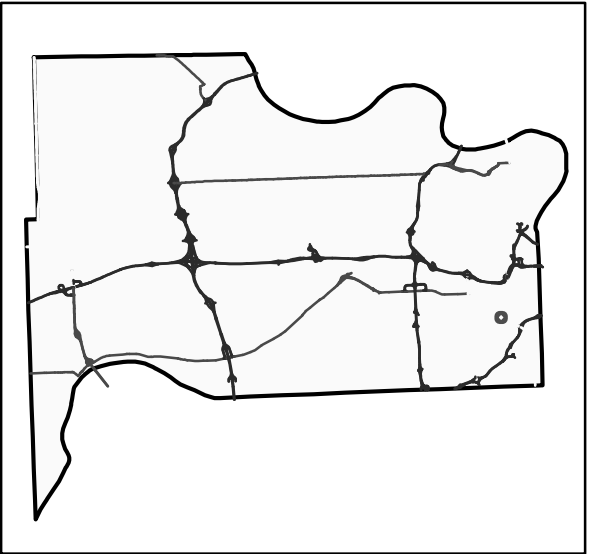

The drawing base for existing and proposed features and properties were provided by UG and has not verified the accuracy and/or completeness of this information and shall not be responsible for any errors or omissions that may be incorporated as a result of erroneous information provided by others.



**THE UNIFIED GOVERNMENT  
OF WYANDOTTE COUNTY /  
KANSAS CITY, KANSAS**

**Bid #B27204 Mowing Services for  
Water Pollution Control**

**1197 S Mill St**

Pump Station / CSO #:	F12	Date: 2/14/2017
-----------------------	-----	-----------------



**Legend**

- |    |                    |           |
|----|--------------------|-----------|
| PS | Pump Station       | Building  |
| P  | Flood Pump Station | Driveways |
|    | Mowed Areas        | Fences    |
|    | Power Poles        |           |
|    | Paved Roads        |           |
|    | Property Line      |           |

**Total estimated acreage 0.06**

**Mowing frequency: Once a month**

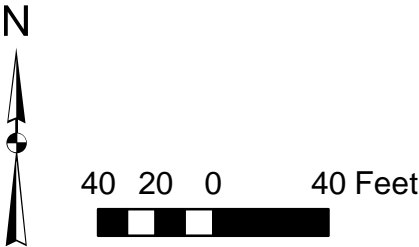
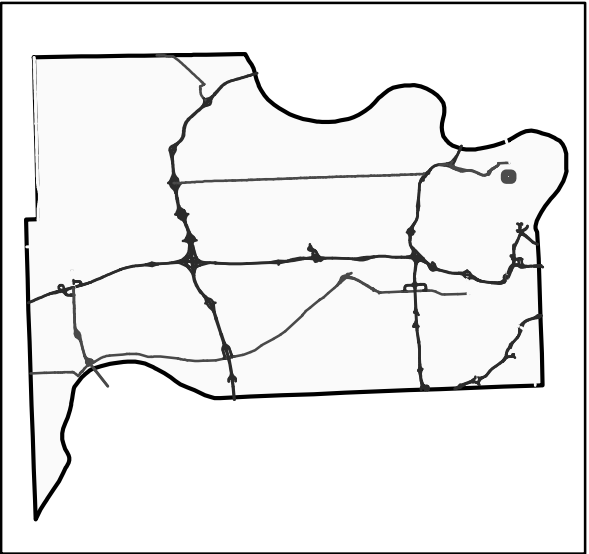

The drawing base for existing and proposed features and properties were provided by UG and has not verified the accuracy and/or completeness of this information and shall not be responsible for any errors or omissions that may be incorporated as a result of erroneous information provided by others.



**THE UNIFIED GOVERNMENT  
OF WYANDOTTE COUNTY /  
KANSAS CITY, KANSAS**

**Bid #B27204 Mowing Services for  
Water Pollution Control**

**640 Manorcrest Drive**

**Pump Station / CSO #:CSO 30/31** **Date: 2/14/2017**





**Legend**

- |    |                    |           |
|----|--------------------|-----------|
| PS | Pump Station       | Building  |
| P  | Flood Pump Station | Driveways |
|    | Mowed Areas        | Fences    |
|    | Power Poles        |           |
|    | Paved Roads        |           |
|    | Property Line      |           |

**Total estimated acreage 0.03**

**Mowing frequency: Once a month**

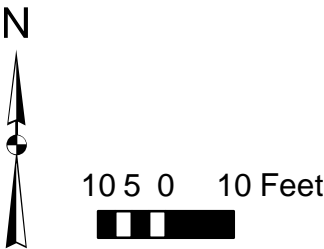
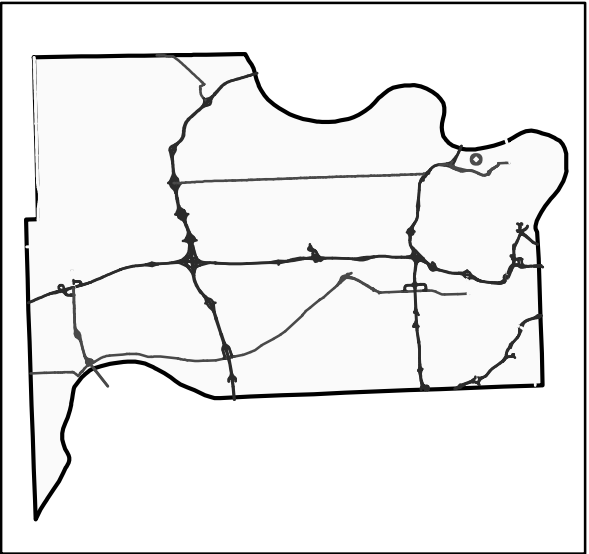

The drawing base for existing and proposed features and properties were provided by UG and has not verified the accuracy and/or completeness of this information and shall not be responsible for any errors or omissions that may be incorporated as a result of erroneous information provided by others.



**THE UNIFIED GOVERNMENT  
OF WYANDOTTE COUNTY /  
KANSAS CITY, KANSAS**

**Bid #B27204 Mowing Services for  
Water Pollution Control**

**3500 Esplanade**

**Pump Station / CSO #: CSO 27**

**Date: 2/14/2017**



**Legend**

- |    |                    |           |
|----|--------------------|-----------|
| PS | Pump Station       | Building  |
| P  | Flood Pump Station | Driveways |
|    | Mowed Areas        | Fences    |
|    | Power Poles        |           |
|    | Paved Roads        |           |
|    | Property Line      |           |

**Total estimated acreage 0.03**

**Mowing frequency: Once a month**

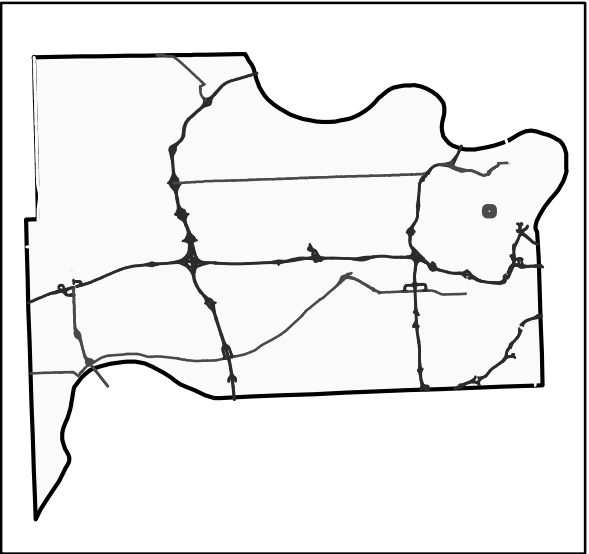

N



30 15 0 30 Feet



The drawing base for existing and proposed features and properties were provided by UG and has not verified the accuracy and/or completeness of this information and shall not be responsible for any errors or omissions that may be incorporated as a result of erroneous information provided by others.



**THE UNIFIED GOVERNMENT  
OF WYANDOTTE COUNTY /  
KANSAS CITY, KANSAS**

**Bid #B27204 Mowing Services for  
Water Pollution Control**

**1839 N 10th St**

**Pump Station / CSO #: CSO 55**

**Date: 2/14/2017**





**Legend**

- |    |                    |           |
|----|--------------------|-----------|
| PS | Pump Station       | Building  |
| P  | Flood Pump Station | Driveways |
|    | Mowed Areas        | Fences    |
|    | Power Poles        |           |
|    | Paved Roads        |           |
|    | Property Line      |           |

**Total estimated acreage 0.03**

**Mowing frequency: Once a month**

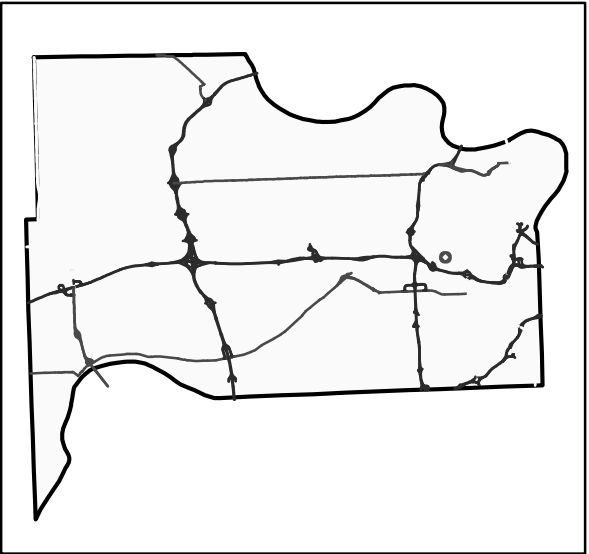

N



10 5 0 10 Feet



The drawing base for existing and proposed features and properties were provided by UG and has not verified the accuracy and/or completeness of this information and shall not be responsible for any errors or omissions that may be incorporated as a result of erroneous information provided by others.



**THE UNIFIED GOVERNMENT  
OF WYANDOTTE COUNTY /  
KANSAS CITY, KANSAS**

Bid #B27204 Mowing Services for  
Water Pollution Control

Grandview Blvd & Park Drive

Pump Station / CSO #: CSO 51

Date: 2/14/2017



**Legend**

- |    |                    |           |
|----|--------------------|-----------|
| PS | Pump Station       | Building  |
| P  | Flood Pump Station | Driveways |
|    | Mowed Areas        | Fences    |
|    | Power Poles        |           |
|    | Paved Roads        |           |
|    | Property Line      |           |

**Total estimated acreage 1.69**

**Mowing frequency: Once a month**

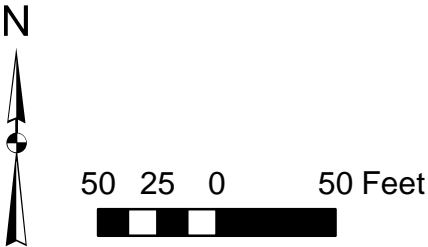
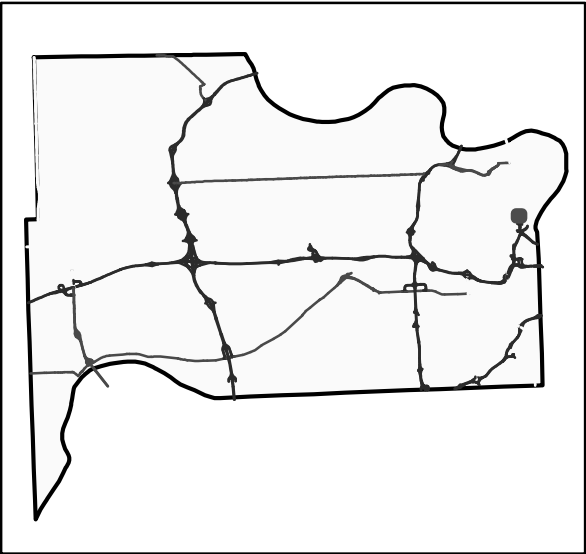

The drawing base for existing and proposed features and properties were provided by UG and has not verified the accuracy and/or completeness of this information and shall not be responsible for any errors or omissions that may be incorporated as a result of erroneous information provided by others.



**THE UNIFIED GOVERNMENT  
OF WYANDOTTE COUNTY /  
KANSAS CITY, KANSAS**

**Bid #B27204 Mowing Services for  
Water Pollution Control**

**1703 N. 4th**

**Pump Station / CSO #: CSO 53**

**Date: 2/14/2017**





**Legend**

- |    |                    |           |
|----|--------------------|-----------|
| PS | Pump Station       | Building  |
| P  | Flood Pump Station | Driveways |
|    | Mowed Areas        | Fences    |
|    | Power Poles        |           |
|    | Paved Roads        |           |
|    | Property Line      |           |

**Total estimated acreage 0.03**

**Mowing frequency: Once a month**

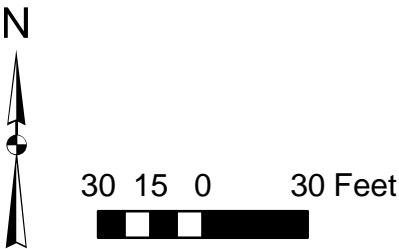
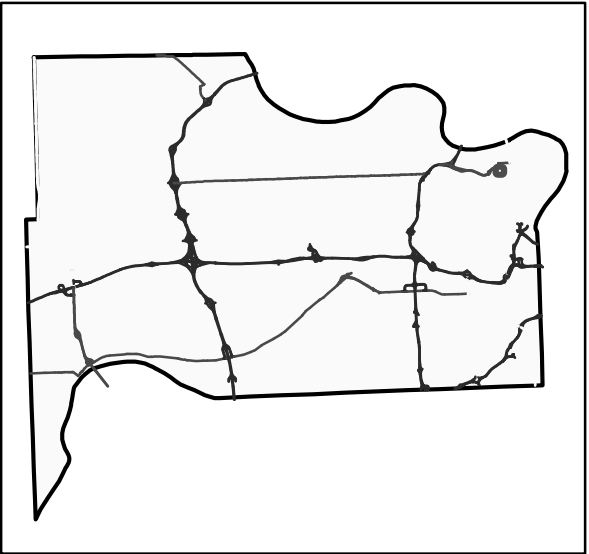

The drawing base for existing and proposed features and properties were provided by UG and has not verified the accuracy and/or completeness of this information and shall not be responsible for any errors or omissions that may be incorporated as a result of erroneous information provided by others.



**THE UNITED GOVERNMENT  
OF WYANDOTTE COUNTY /  
KANSAS CITY, KANSAS**

**Bid #B27204 Mowing Services for  
Water Pollution Control**

**North of 100 Viewcrest Drive**

<b>Pump Station / CSO #: CSO 56</b>	<b>Date: 2/14/2017</b>
-------------------------------------	------------------------



**Legend**

- |    |                    |                |
|----|--------------------|----------------|
| PS | Pump Station       | Building       |
| P  | Flood Pump Station | Driveways      |
|    | Mowed Areas        | × - × - Fences |
|    | Power Poles        |                |
|    | Paved Roads        |                |
|    | Property Line      |                |

**Total estimated acreage 0.03**

**Mowing frequency: Once a month**

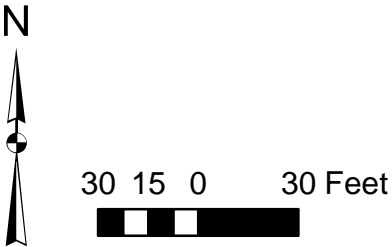
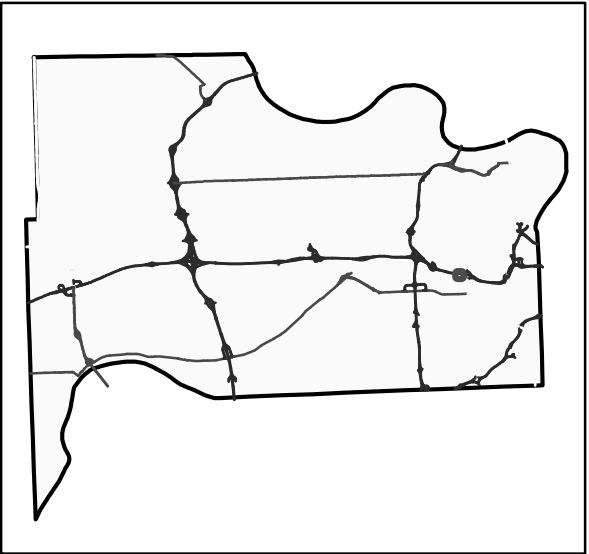

The drawing base for existing and proposed features and properties were provided by UG and has not verified the accuracy and/or completeness of this information and shall not be responsible for any errors or omissions that may be incorporated as a result of erroneous information provided by others.



**THE UNIFIED GOVERNMENT  
OF WYANDOTTE COUNTY /  
KANSAS CITY, KANSAS**

Bid #B27204 Mowing Services for  
Water Pollution Control

W of S 18th & I-70 - Use RR Service

Pump Station / CSO #: CSO 64

Date: 2/14/2017